

GREENVILLE COUNTY, S.C.  
VAL. SEC 44 SHEET 28  
PARCEL 3

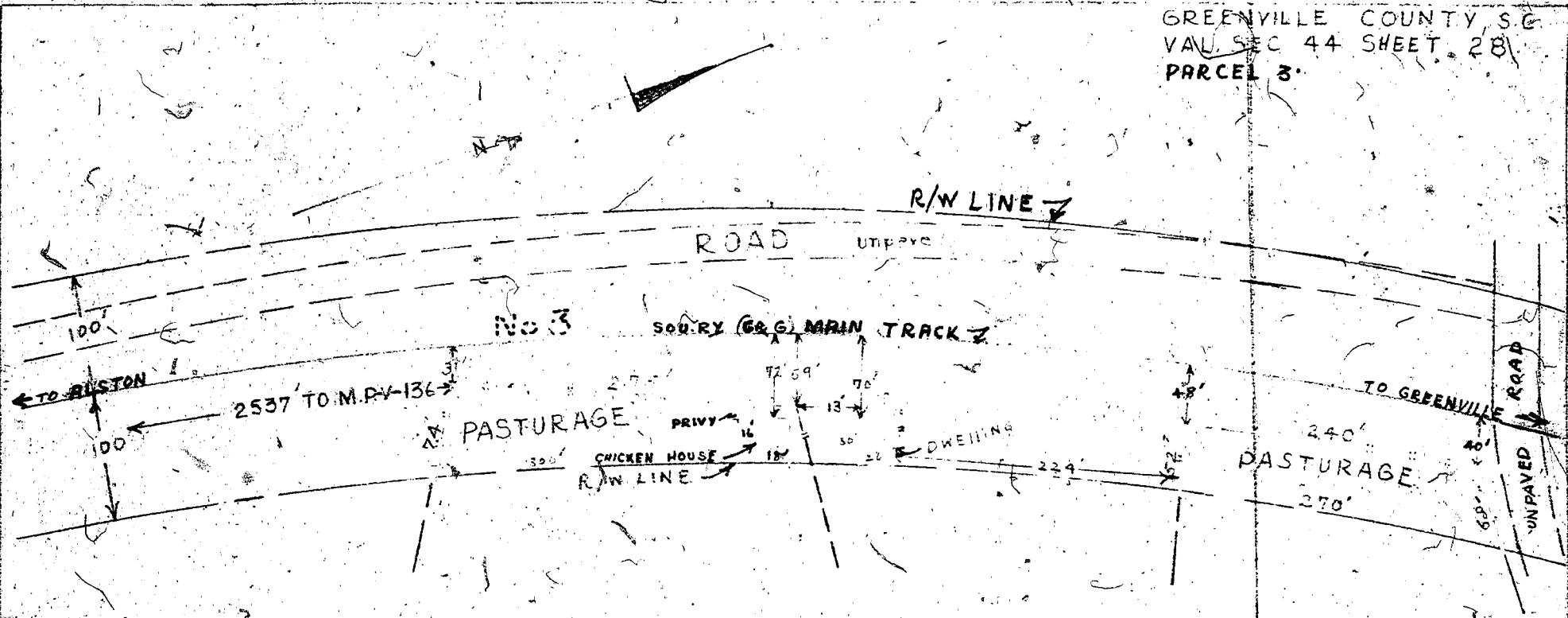

MILE POST V-136+2537

FENCES AND HOUSE ENCROACHMENTS OF  
A.B. CHAPMAN

SCALE AS SHOWN

June 18, 1946

NOTE:

FENCES: CEDAR POST & STRANS BARBED WIRE  
BUILDINGS: FRAME WITH MEDAL ROOF

FILE - M-7511